

KITCHEN PROGRAM

5/8" Melamine Face

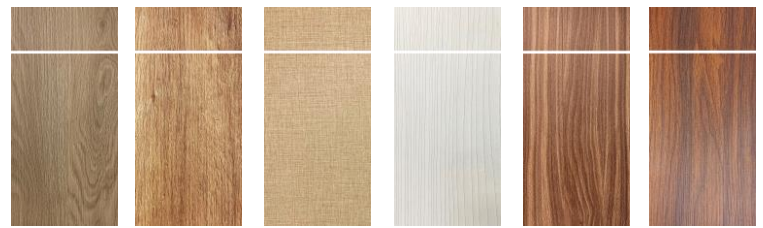

- Particle Board or Plywood UV Case
- Full Extension Slides
- Concealed Hinges
- 1/2" Plywood Drawer Box



Fresno Bruma Monarca Cairo lino Laricina Nogal Neo Durango

Retail 2021

Frameless Finished KITCHEN Cabinets		PB Case		PLY Case	
MODEL	DESCRIPTION	Slab Door	MF	Q1	Slab Door
MF	Q1	MF	PLY	Q2	
SB30	30" Sink Base	144.61		165.70	
SB33	33" Sink Base	157.75		180.45	
SB36	36" Sink Base	166.12		189.41	
SB42	42" Sink Base	178.75		203.98	
SB48	48" Sink Base	189.61		216.13	
B09	9" Base	112.10		126.16	
B12	12" Base	122.94		138.45	
B15	15" Base	130.74		147.68	
B18	18" Base	143.09		161.95	
B21	21" Base	149.22		168.48	
B24	24" Base	179.03		200.70	
B27	27" Base	189.64		213.50	
B30	30" Base	193.94		218.38	
B33	33" Base	212.98		240.39	
B36	36" Base	223.88		252.24	
DB12	12" Drawer Base	190.42		205.23	
DB15	15" Drawer Base	201.38		217.46	
DB18	18" Drawer Base	218.17		236.32	
DB24	24" Drawer Base	255.46		276.48	
DB30	30" Drawer Base	272.81		295.43	
DB2D24	24" Drawer Base 2Drw	273.55		294.14	
DB2D30	30" Drawer Base 2Drw	287.79		309.95	
B12FD	12" Base Full door	87.77		102.85	
B15FD	15" Base Full door	92.56		108.73	
B18FD	18" Base Full door	104.62		122.94	
B24FD	24" Base Full door	138.40		159.86	
B30FD	30" Base Full door	150.77		175.20	
B36FD	36" Base Full door	174.32		201.97	
BTC15	15" Base Trash Can	189.00		202.85	
BTC18	18" Base Trash Can	199.19		214.67	
BTC21	21" Base Trash Can	201.18		216.99	
W0930	9" x 30" Wall	60.43		69.18	
W1230	12" x 30" Wall	66.97		76.35	
W1530	15" x 30" Wall	71.83		82.33	
W1830	18" x 30" Wall	78.36		89.50	
W2130	21" x 30" Wall	83.10		95.34	
W2430	24" x 30" Wall	104.85		117.98	
W2730	27" x 30" Wall	116.21		131.41	
W3030	30" x 30" Wall	119.21		135.01	
W3330	33" x 30" Wall	128.78		145.44	
W3630	36" x 30" Wall	137.31		154.84	
W0936	9" x 36" Wall	67.08		75.86	
W1236	12" x 36" Wall	73.77		83.60	
W1536	15" x 36" Wall	81.90		93.04	
W1836	18" x 36" Wall	92.84		105.41	
W2136	21" x 36" Wall	96.84		110.30	
W2436	24" x 36" Wall	121.19		135.82	
W2736	27" x 36" Wall	135.11		151.64	
W3036	30" x 36" Wall	138.18		155.34	
W3336	33" x 36" Wall	157.43		176.63	
W3636	36" x 36" Wall	164.22		185.08	
W3936	39" x 36" Wall	171.02		193.54	
W0942	9" x 42" Wall	75.28		85.57	
W1242	12" x 42" Wall	83.74		95.47	
W1542	15" x 42" Wall	91.56		104.57	
W1842	18" x 42" Wall	102.74		117.35	
W2142	21" x 42" Wall	110.59		126.90	
W2442	24" x 42" Wall	134.78		152.01	
W2742	27" x 42" Wall	147.84		166.74	
W3042	30" x 42" Wall	154.71		175.29	
W3342	33" x 42" Wall	173.10		195.48	
W3642	36" x 42" Wall	179.04		202.85	
W3942	39" x 42" Wall	179.38		203.08	
BW2430	24" x 30" Blind Wall	98.45		112.35	
BW2730	27" x 30" Blind Wall	108.97		124.42	
BW3030	30" x 30" Blind Wall	117.84		134.67	
BW3330	33" x 30" Blind Wall	118.97		135.89	
BW3630	36" x 30" Blind Wall	141.94		159.22	
BW3930	39" x 30" Blind Wall	162.70		181.87	
BW2436	24" x 36" Blind Wall	122.72		139.63	

Frameless Finished KITCHEN Cabinets		PB Case		PLY Case	
MODEL	DESCRIPTION	Slab Door	MF	Q1	Slab Door
MF	Q1	MF	PLY	Q2	
BW2736	27" x 36" Blind Wall	133.15		151.49	
BW3036	30" x 36" Blind Wall	142.46		162.70	
BW3336	33" x 36" Blind Wall	150.56		171.69	
BW3636	36" x 36" Blind Wall	192.04		214.95	
BW3936	39" x 36" Blind Wall	214.98		239.56	
BW2442	24" x 42" Blind Wall	137.47		157.52	
BW2742	27" x 42" Blind Wall	146.06		167.28	
BW3042	30" x 42" Blind Wall	154.34		177.08	
BW3342	33" x 42" Blind Wall	165.48		190.05	
BW3642	36" x 42" Blind Wall	207.96		234.60	
BW3942	39" x 42" Blind Wall	233.60		262.17	
W3012	30" x 12" Wall	76.69		86.80	
W3015	30" x 15" Wall	82.56		93.33	
W3018	30" x 18" Wall	86.69		97.69	
W3021	30" x 21" Wall	93.45		105.23	
W3024	30" x 24" Wall	99.29		111.38	
W3027	30" x 27" Wall	104.94		117.63	
W3312	33" x 12" Wall	82.52		93.07	
W3315	33" x 15" Wall	88.39		99.67	
W3318	33" x 18" Wall	95.53		107.65	
W3321	33" x 21" Wall	100.86		113.28	
W3324	33" x 24" Wall	109.17		122.15	
W3327	33" x 27" Wall	115.37		129.16	
W3612	36" x 12" Wall	84.59		95.87	
W3615	36" x 15" Wall	91.90		104.10	
W3618	36" x 18" Wall	97.48		110.16	
W3621	36" x 21" Wall	102.80		115.79	
W3624	36" x 24" Wall	112.09		125.66	
W3627	36" x 27" Wall	118.30		132.67	
W301224	30" x 12" x 24" Wall	107.10		125.61	
W301524	30" x 15" x 24" Wall	114.83		134.52	
W301824	30" x 18" x 24" Wall	118.96		138.88	
W361224	36" x 12" x 24" Wall	118.72		139.44	
W361524	36" x 15" x 24" Wall	128.84		151.23	
W361824	36" x 18" x 24" Wall	135.34		158.48	
WM3030	30" x 30" Microwave	95.92		111.65	
DCW2430	24" x 30" Diagonal Corner	116.09		137.43	
DCW2436	24" x 36" Diagonal Corner	144.94		171.07	
DCW2442	24" x 42" Diagonal Corner	152.54		180.05	
UC188424	18" x 84" Pantry	261.10		307.88	
UC189024	18" x 90" Pantry	272.18		321.60	
UC189624	18" x 96" Pantry	285.49		337.47	
UC248424	24" x 84" Pantry	326.29		377.56	
UC249024	24" x 90" Pantry	338.88		392.79	
UC249624	24" x 96" Pantry	361.77		419.79	
LSB36	36" Lazy Susan	381.00		441.50	
BB36	36" Blind Base	175.65		210.23	
BB39	39" Blind Base	181.46		217.14	
BB42	42" Blind Base	184.06		219.81	
BB45	45" Blind Base	210.06		252.04	
BB63	63" Sink Blind Base	307.62		358.58	
SBC60	60" Sink Base	317.09		352.61	
SBC72	72" Sink Base	372.51		417.48	
VA8X48	8" x 48" Valance	34.41		37.86	
FS331	3" x 31" Filler	15.81		15.81	
FS336	3" x 36" Filler	17.83		17.83	
FS342	3" x 42" Filler	19.45		19.45	
FS384	3" x 84" Filler	32.82		32.82	
FS390	3" x 90" Filler	34.44		34.44	
FS396	3" x 96" Filler	36.07		36.07	
DS	Dishwasher End Panel	37.87		44.05	
US84	84" Base End Panel	59.43		59.43	
US90	90" Base End Panel	61.06		61.06	
US96	96" Base End Panel	62.69		62.69	
BS	24" Base End Panel	31.65		31.65	
WS30	30" Wall End Panel	22.72		22.72	
WS36	36" Wall End Panel	24.88		24.88	
WS42	42" Wall End Panel	26.51		26.51	
TOEKI	96" Toe Kick	10.40		10.40	

*Fees apply for Card payments **Prices may change without notice

Contact us: 956-461-0682 orderprocess@kapalindustries.com

Store Name _____

PO# _____



- Particle Board or
- Plywood UV Case
- Full Extension Slides
- Concealed Hinges
- 1/2" Plywood Drawer Box



Fresno Bruma Monarca Cairo lino Laricina Nogal Neo Durango

Retail 2021

Frameless Finished BATHROOM Cabinets		PB Case		PLY Case	
		Slab Door		Slab Door	
MODEL	DESCRIPTION	MF	Q1	MF_PLY	Q2
VA1816	Vanity 18" x 16"	84.19		96.09	
VA2418	Vanity 24" x 18"	113.82		129.05	
VA3018	Vanity 30" x 18"	130.03		147.46	
VA2421	Vanity 24"	118.48		134.99	
VA2721	Vanity 27"	127.79		145.36	
VA3021	Vanity 30"	135.62		154.60	
VA3321	Vanity 33"	143.45		163.83	
VA3621	Vanity 36"	155.02		176.28	
VA3921	Vanity 39"	159.11		180.50	
VA4221	Vanity 42"	161.16		182.67	
VA4521	Vanity 45"	163.21		184.83	
VASD3021	Vanity Side Drawer 30"	211.85		233.90	
VASD3621	Vanity Side Drawer 36"	242.61		267.29	
VASD4221	Vanity Side Drawer 42"	327.08		354.56	
VASD4821	Vanity Side Drawer 48"	349.17		378.17	
VA12213D	Vanity Drawer Base 12"	184.08		197.63	
VA15213D	Vanity Drawer Base 15"	196.06		210.82	
VA18213D	Vanity Drawer Base 18"	208.03		224.00	
VA21213D	Vanity Drawer Base 21"	220.01		237.19	
VA24213D	Vanity Drawer Base 24"	232.00		250.39	
VA27213D	Vanity Drawer Base 27"	243.97		263.56	
VA30213D	Vanity Drawer Base 30"	255.95		276.75	
VA33213D	Vanity Drawer Base 33"	266.72		288.50	

Frameless Finished BATHROOM Cabinets		PB Case		PLY Case	
		Slab Door		Slab Door	
MODEL	DESCRIPTION	MF	Q1	MF_PLY	Q2
VA36213D	Vanity Drawer Base 36"	279.91		303.12	
VA39213D	Vanity Drawer Base 39"	291.89		316.31	
OJ2430	Over John	85.96		96.30	
MC1521	Medicine Cabinet	42.22		45.90	
VA4821	Start Up Bath 48"	275.73		303.82	
VA6021	Start Up Bath 60"	307.83		341.34	
LH1876	Linen 18" x 76"	242.62		284.43	
LH1884	Linen 18" x 84"	263.97		311.03	
VF2721	Floating Vanity 27" x 21"	92.57		104.55	
VF3021	Floating Vanity 30" x 21"	95.42		107.96	
VF3621	Floating Vanity 36" x 21"	108.22		122.57	
VF2724	Floating Vanity 27" x 24"	113.29		128.84	
VF3024	Floating Vanity 30" x 24"	114.28		129.87	
VF3624	Floating Vanity 36" x 24"	126.50		142.18	
VK24	Knee Space Vanity 24"	64.15		67.37	
VK27	Knee Space Vanity 27"	67.60		71.21	
VK30	Knee Space Vanity 30"	69.98		73.87	
VK33	Knee Space Vanity 33"	73.78		78.09	
VK36	Knee Space Vanity 36"	76.29		80.74	
FS331	3" x 31" Filler	15.81		15.81	
BS	24" Base End Panel	31.65		31.65	
US84	84" Base End Panel	59.43		59.43	

To Order, please specify Model # and Case material, e.g. To order a 24" Vanity in Particle Board write: "VA2421-MF", in Plywood write: "VA2421-MF_PLY"
 Or: Write quantities in the corresponding cell and column • Also Specify Melamine Color

Frameless Cabinets 5/8" Melamine Face

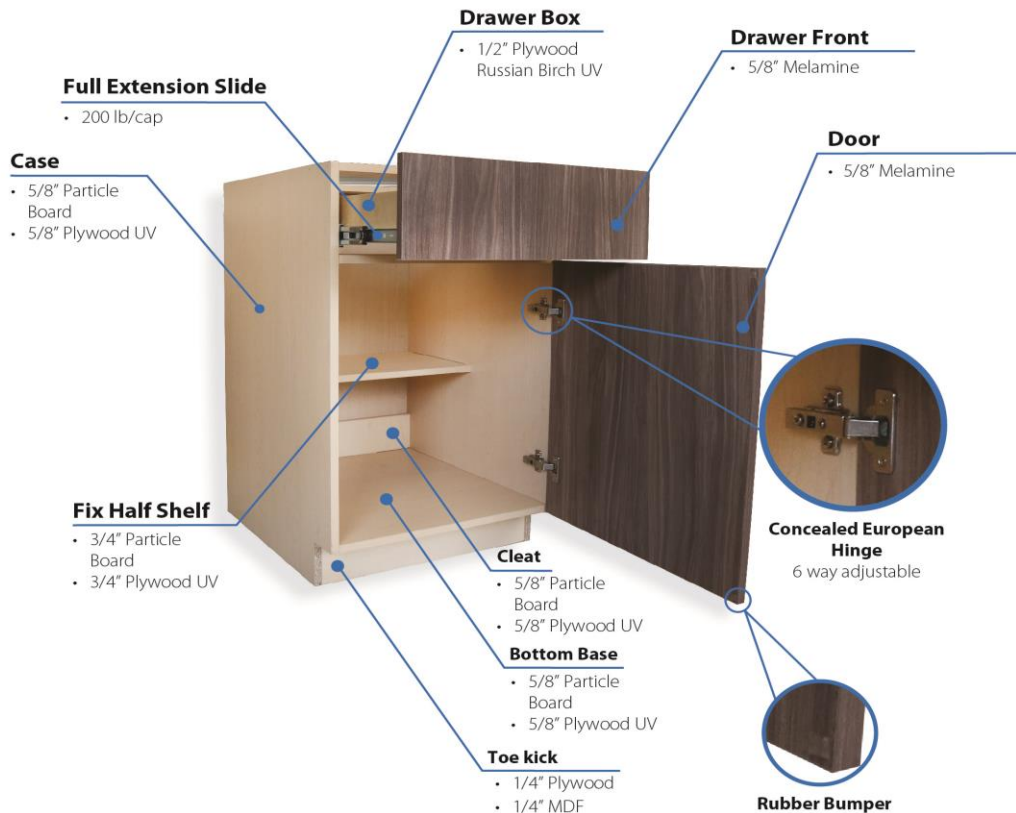

*Fees apply for Card payments **Prices may change without notice

KITCHEN PROGRAM

3/4" Tafisa Melamine Face



- Particle Board or Plywood UV Case
- Full Extension Slides
- Concealed Hinges

1/2" Plywood UV Drawer Box



Apres-Ski



Casting at First Light



Night Owl



Summertime Blues



Weekend Getaway

Retail 2021

Frameless Finished KITCHEN Cabinets		PB Case		PLY Case	
MODEL	DESCRIPTION	TF	Q1	TF_PLY	Q2
SB30	30" Sink Base	192.52		216.81	
SB33	33" Sink Base	219.61		245.75	
SB36	36" Sink Base	229.37		256.19	
SB42	42" Sink Base	249.01		278.06	
SB48	48" Sink Base	261.76		292.29	
B09	9" Base	135.57		151.64	
B12	12" Base	152.56		170.22	
B15	15" Base	161.76		180.97	
B18	18" Base	180.44		201.84	
B21	21" Base	192.01		213.78	
B24	24" Base	232.44		256.86	
B27	27" Base	244.86		271.72	
B30	30" Base	249.93		277.47	
B33	33" Base	283.90		314.77	
B36	36" Base	296.70		328.54	
DB12	12" Drawer Base	230.89		247.36	
DB15	15" Drawer Base	243.90		261.63	
DB18	18" Drawer Base	267.92		287.83	
DB24	24" Drawer Base	333.33		355.98	
DB30	30" Drawer Base	353.88		378.17	
DB2D24	24" Drawer Base 2Drw	353.18		375.83	
DB2D30	30" Drawer Base 2Drw	369.99		394.28	
B12FD	12" Base Full door	114.85		132.21	
B15FD	15" Base Full door	120.43		139.05	
B18FD	18" Base Full door	139.76		160.85	
B24FD	24" Base Full door	185.86		210.57	
B30FD	30" Base Full door	200.23		228.36	
B36FD	36" Base Full door	239.30		271.15	
BTC15	15" Base Trash Can	230.57		247.43	
BTC18	18" Base Trash Can	247.76		266.49	
BTC21	21" Base Trash Can	250.11		269.22	
W0930	9" x 30" Wall	77.92		88.01	
W1230	12" x 30" Wall	90.90		101.70	
W1530	15" x 30" Wall	96.55		108.65	
W1830	18" x 30" Wall	109.52		122.35	
W2130	21" x 30" Wall	115.04		129.13	
W2430	24" x 30" Wall	147.23		162.35	
W2730	27" x 30" Wall	160.37		177.87	
W3030	30" x 30" Wall	163.88		182.08	
W3330	33" x 30" Wall	186.80		205.99	
W3630	36" x 30" Wall	196.68		216.87	
W0936	9" x 36" Wall	88.93		99.03	
W1236	12" x 36" Wall	99.91		111.24	
W1536	15" x 36" Wall	113.64		126.48	
W1836	18" x 36" Wall	134.91		149.39	
W2136	21" x 36" Wall	139.58		155.08	
W2436	24" x 36" Wall	168.42		185.26	
W2736	27" x 36" Wall	194.19		213.23	
W3036	30" x 36" Wall	197.78		217.55	
W3336	33" x 36" Wall	237.23		259.34	
W3636	36" x 36" Wall	245.12		269.14	
W3936	39" x 36" Wall	253.01		278.94	
W0942	9" x 42" Wall	98.49		110.34	
W1242	12" x 42" Wall	111.52		125.03	
W1542	15" x 42" Wall	124.89		139.87	
W1842	18" x 42" Wall	146.44		163.26	
W2142	21" x 42" Wall	155.54		174.32	
W2442	24" x 42" Wall	184.32		204.15	
W2742	27" x 42" Wall	209.10		230.86	
W3042	30" x 42" Wall	217.07		240.77	
W3342	33" x 42" Wall	255.53		281.30	
W3642	36" x 42" Wall	262.43		289.84	
W3942	39" x 42" Wall	262.88		290.17	
BW2430	24" x 30" Blind Wall	124.94		140.94	
BW2730	27" x 30" Blind Wall	139.27		157.06	
BW3030	30" x 30" Blind Wall	156.00		175.37	
BW3330	33" x 30" Blind Wall	157.36		176.85	
BW3630	36" x 30" Blind Wall	183.88		203.77	
BW3930	39" x 30" Blind Wall	214.92		236.99	
BW2436	24" x 36" Blind Wall	152.99		172.47	

Frameless Finished KITCHEN Cabinets		PB Case		PLY Case	
MODEL	DESCRIPTION	TF	Q1	TF_PLY	Q2
BW2736	27" x 36" Blind Wall	172.60		193.72	
BW3036	30" x 36" Blind Wall	183.38		206.69	
BW3336	33" x 36" Blind Wall	201.37		225.71	
BW3636	36" x 36" Blind Wall	249.20		275.59	
BW3936	39" x 36" Blind Wall	286.11		314.40	
BW2442	24" x 42" Blind Wall	170.10		193.19	
BW2742	27" x 42" Blind Wall	187.59		212.03	
BW3042	30" x 42" Blind Wall	197.18		223.37	
BW3342	33" x 42" Blind Wall	218.68		246.98	
BW3642	36" x 42" Blind Wall	267.67		298.33	
BW3942	39" x 42" Blind Wall	307.79		340.69	
W3012	30" x 12" Wall	99.08		110.73	
W3015	30" x 15" Wall	109.19		121.59	
W3018	30" x 18" Wall	116.22		128.89	
W3021	30" x 21" Wall	127.36		140.93	
W3024	30" x 24" Wall	140.67		154.58	
W3027	30" x 27" Wall	147.30		161.91	
W3312	33" x 12" Wall	112.31		124.47	
W3315	33" x 15" Wall	121.35		134.34	
W3318	33" x 18" Wall	132.92		146.88	
W3321	33" x 21" Wall	144.56		158.87	
W3324	33" x 24" Wall	163.94		178.89	
W3327	33" x 27" Wall	171.20		187.08	
W3612	36" x 12" Wall	112.60		125.60	
W3615	36" x 15" Wall	125.45		139.49	
W3618	36" x 18" Wall	135.23		149.83	
W3621	36" x 21" Wall	146.86		161.82	
W3624	36" x 24" Wall	167.37		182.99	
W3627	36" x 27" Wall	174.63		191.19	
W301224	30" x 12" x 24" Wall	134.10		155.42	
W301524	30" x 15" x 24" Wall	146.35		169.02	
W301824	30" x 18" x 24" Wall	153.39		176.32	
W361224	36" x 12" x 24" Wall	151.91		175.76	
W361524	36" x 15" x 24" Wall	167.98		193.77	
W361824	36" x 18" x 24" Wall	178.83		205.48	
WM3030	30" x 30" Microwave	116.76		134.87	
DCW2430	24" x 30" Diagonal Corner	149.70		174.27	
DCW2436	24" x 36" Diagonal Corner	194.87		224.96	
DCW2442	24" x 42" Diagonal Corner	203.75		235.42	
UC188424	18" x 84" Pantry	356.86		410.72	
UC189024	18" x 90" Pantry	369.72		426.63	
UC189624	18" x 96" Pantry	385.17		445.03	
UC248424	24" x 84" Pantry	452.11		511.14	
UC249024	24" x 90" Pantry	466.83		528.90	
UC249624	24" x 96" Pantry	493.43		560.24	
LSB36	36" Lazy Susan	458.73		528.40	
BB36	36" Blind Base	211.68		251.50	
BB39	39" Blind Base	220.59		261.67	
BB42	42" Blind Base	226.87		268.04	
BB45	45" Blind Base	262.25		310.59	
BB63	63" Sink Blind Base	393.39		452.07	
SBC60	60" Sink Base	424.01		464.63	
SBC72	72" Sink Base	506.82		558.12	
VA8X48	8" x 48" Valance	50.55		54.53	
FS331	3" x 31" Filler	21.58		21.58	
FS336	3" x 36" Filler	25.36		25.36	
FS342	3" x 42" Filler	27.34		27.34	
FS384	3" x 84" Filler	47.63		47.63	
FS390	3" x 90" Filler	49.61		49.61	
FS396	3" x 96" Filler	51.59		51.59	
DS	Dishwasher End Panel	45.74		52.87	
US84	84" Base End Panel	124.18		124.18	
US90	90" Base End Panel	126.16		126.16	
US96	96" Base End Panel	128.14		128.14	
BS	24" Base End Panel	61.19		61.19	
WS30	30" Wall End Panel	39.82		39.82	
WS36	36" Wall End Panel	43.50		43.50	
WS42	42" Wall End Panel	45.48		45.48	
TOEKI	96" Toe Kick	22.74		22.74	

*Fees apply for Card payments **Prices may change without notice

Contact us: 956-461-0682 orderprocess@kapalindustries.com

Store Name _____

PO# _____

KITCHEN PROGRAM

3/4" Tafisa Melamine Face



- Particle Board or
- Plywood UV Case
- Full Extension Slides
- Concealed Hinges

1/2" Plywood UV Drawer Box



Apres-Ski



Casting at First Light



Night Owl



Summertime Blues



Weekend Getaway

Retail 2021

Frameless Finished BATHROOM Cabinets

MODEL	DESCRIPTION	PB Case Slab Door		PLY Case Slab Door	
		TF	Q1	TF_PLY	Q2
VA1816	Vanity 18" x 16"	113.32		127.03	
VA2418	Vanity 24" x 18"	152.46		169.98	
VA3018	Vanity 30" x 18"	175.33		195.40	
VA2421	Vanity 24"	157.82		176.83	
VA2721	Vanity 27"	170.25		190.48	
VA3021	Vanity 30"	181.77		203.61	
VA3321	Vanity 33"	193.26		216.73	
VA3621	Vanity 36"	211.15		235.63	
VA3921	Vanity 39"	220.29		244.92	
VA4221	Vanity 42"	222.77		247.53	
VA4521	Vanity 45"	225.25		250.15	
VASD3021	Vanity Side Drawer 30"	267.18		292.29	
VASD3621	Vanity Side Drawer 36"	313.00		341.13	
VASD4221	Vanity Side Drawer 42"	412.12		443.18	
VASD4821	Vanity Side Drawer 48"	440.40		473.22	
VA12213D	Vanity Drawer Base 12"	222.96		238.10	
VA15213D	Vanity Drawer Base 15"	239.44		255.81	
VA18213D	Vanity Drawer Base 18"	255.90		273.50	
VA21213D	Vanity Drawer Base 21"	272.37		291.21	
VA24213D	Vanity Drawer Base 24"	288.86		308.94	
VA27213D	Vanity Drawer Base 27"	305.31		326.63	
VA30213D	Vanity Drawer Base 30"	321.79		344.33	
VA33213D	Vanity Drawer Base 33"	336.04		359.57	

Frameless Finished BATHROOM Cabinets

MODEL	DESCRIPTION	PB Case Slab Door		PLY Case Slab Door	
		TF	Q1	TF_PLY	Q2
VA36213D	Vanity Drawer Base 36"	354.74		379.75	
VA39213D	Vanity Drawer Base 39"	371.21		397.46	
OJ2430	Over John	118.63		130.53	
MC1521	Medicine Cabinet	59.04		63.27	
VA4821	Start Up Bath 48"	362.84		394.90	
VA6021	Start Up Bath 60"	406.96		445.05	
LH1876	Linen 18" x 76"	335.41		383.54	
LH1884	Linen 18" x 84"	360.16		414.35	
VF2721	Floating Vanity 27" x 21"	126.29		140.10	
VF3021	Floating Vanity 30" x 21"	129.64		144.09	
VF3621	Floating Vanity 36" x 21"	153.11		169.63	
VF2724	Floating Vanity 27" x 24"	156.74		174.64	
VF3024	Floating Vanity 30" x 24"	157.94		175.90	
VF3624	Floating Vanity 36" x 24"	183.97		202.03	
VK24	Knee Space Vanity 24"	80.23		83.53	
VK27	Knee Space Vanity 27"	84.38		88.01	
VK30	Knee Space Vanity 30"	87.19		91.14	
VK33	Knee Space Vanity 33"	91.79		96.06	
VK36	Knee Space Vanity 36"	94.87		99.17	
FS331	3" x 31" Filler	21.58		21.58	
BS	24" Base End Panel	61.19		61.19	
US84	84" Base End Panel	124.18		124.18	

To Order, please specify Model # and Case material, e.g. To order a 24" Vanity in Particle Board write: "VA2421-TF", in Plywood write: "VA2421-TF_PLY"
Or: Write quantities in the corresponding cell and column • Also Specify Melamine Color

Frameless Cabinets 3/4" Melamine / Wood Veneer Face

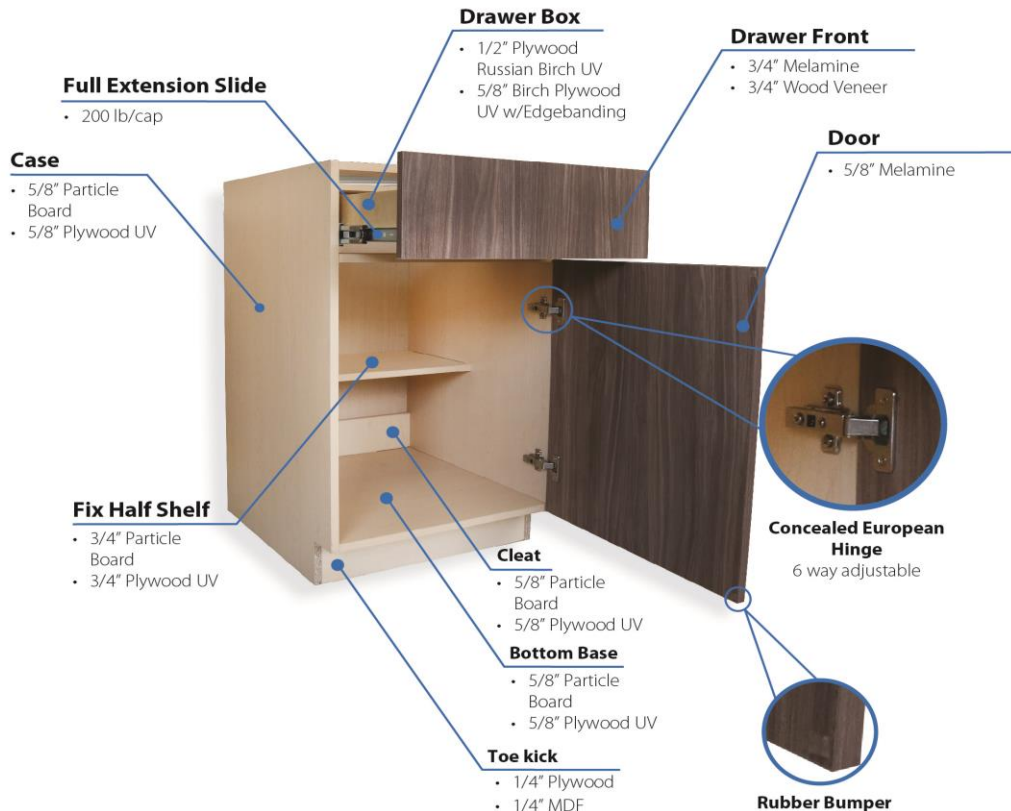

*Fees apply for Card payments **Prices may change without notice

Contact us: 956-461-0682 orderprocess@kapalindustries.com

Store Name _____

PO# _____

KITCHEN PROGRAM



WOOD PRODUCTS

3/4" Echo Wood Veneer Face (Unfinished)

- Particle Board or Plywood UV Case
- Soft Close Hardware

5/8" Plywood UV Drawer Box



African Wenge

Rift White Oak

Slate

Walnut

Retail 2021

Clear Finished

Frameless Finished KITCHEN Cabinets		PB Case		PLY Case	
MODEL	DESCRIPTION	EW	Q1	EW_PLY	Q2
SB30	30" Sink Base	358.94		385.22	
SB33	33" Sink Base	410.43		438.72	
SB36	36" Sink Base	441.56		470.58	
SB42	42" Sink Base	487.04		518.48	
SB48	48" Sink Base	519.89		552.92	
B09	9" Base	240.36		257.75	
B12	12" Base	273.18		292.29	
B15	15" Base	292.97		313.76	
B18	18" Base	326.65		349.80	
B21	21" Base	353.61		377.16	
B24	24" Base	427.46		453.88	
B27	27" Base	449.75		478.82	
B30	30" Base	466.06		495.85	
B33	33" Base	524.33		557.73	
B36	36" Base	559.05		593.50	
DB12	12" Drawer Base	434.70		452.53	
DB15	15" Drawer Base	461.24		480.43	
DB18	18" Drawer Base	499.41		520.96	
DB24	24" Drawer Base	617.14		641.64	
DB30	30" Drawer Base	658.43		684.71	
DB2D24	24" Drawer Base 2Drw	592.36		616.86	
DB2D30	30" Drawer Base 2Drw	630.09		656.37	
B12FD	12" Base Full door	190.12		208.90	
B15FD	15" Base Full door	205.26		225.41	
B18FD	18" Base Full door	241.04		263.86	
B24FD	24" Base Full door	331.64		358.38	
B30FD	30" Base Full door	365.41		395.84	
B36FD	36" Base Full door	449.60		484.05	
BTC15	15" Base Trash Can	380.99		399.22	
BTC18	18" Base Trash Can	414.03		434.29	
BTC21	21" Base Trash Can	426.10		446.78	
W0930	9" x 30" Wall	135.30		146.21	
W1230	12" x 30" Wall	164.20		175.89	
W1530	15" x 30" Wall	179.43		192.52	
W1830	18" x 30" Wall	208.32		222.20	
W2130	21" x 30" Wall	223.39		238.65	
W2430	24" x 30" Wall	289.85		306.20	
W2730	27" x 30" Wall	313.18		332.11	
W3030	30" x 30" Wall	326.09		345.77	
W3330	33" x 30" Wall	372.65		393.41	
W3630	36" x 30" Wall	403.49		425.33	
W0936	9" x 36" Wall	161.56		172.50	
W1236	12" x 36" Wall	187.54		199.79	
W1536	15" x 36" Wall	217.63		231.51	
W1836	18" x 36" Wall	260.48		276.14	
W2136	21" x 36" Wall	276.17		292.94	
W2436	24" x 36" Wall	339.94		358.16	
W2736	27" x 36" Wall	388.82		409.41	
W3036	30" x 36" Wall	403.34		424.72	
W3336	33" x 36" Wall	475.06		498.98	
W3636	36" x 36" Wall	494.23		520.22	
W3936	39" x 36" Wall	513.40		541.46	
W0942	9" x 42" Wall	177.93		190.74	
W1242	12" x 42" Wall	207.81		222.43	
W1542	15" x 42" Wall	239.22		255.43	
W1842	18" x 42" Wall	284.07		302.27	
W2142	21" x 42" Wall	306.25		326.58	
W2442	24" x 42" Wall	372.58		394.04	
W2742	27" x 42" Wall	422.09		445.63	
W3042	30" x 42" Wall	443.05		468.69	
W3342	33" x 42" Wall	515.40		543.29	
W3642	36" x 42" Wall	535.20		564.87	
W3942	39" x 42" Wall	548.03		577.56	
BW2430	24" x 30" Blind Wall	178.58		195.89	
BW2730	27" x 30" Blind Wall	205.49		224.74	
BW3030	30" x 30" Blind Wall	239.61		260.57	
BW3330	33" x 30" Blind Wall	250.19		271.28	
BW3630	36" x 30" Blind Wall	287.99		309.51	
BW3930	39" x 30" Blind Wall	342.16		366.04	
BW2436	24" x 36" Blind Wall	214.32		235.40	

Frameless Finished KITCHEN Cabinets		PB Case		PLY Case	
MODEL	DESCRIPTION	EW	Q1	EW_PLY	Q2
BW2736	27" x 36" Blind Wall	254.22		277.07	
BW3036	30" x 36" Blind Wall	276.52		301.74	
BW3336	33" x 36" Blind Wall	315.83		342.16	
BW3636	36" x 36" Blind Wall	378.21		406.76	
BW3936	39" x 36" Blind Wall	444.51		475.12	
BW2442	24" x 42" Blind Wall	238.85		263.83	
BW2742	27" x 42" Blind Wall	278.16		304.60	
BW3042	30" x 42" Blind Wall	300.88		329.21	
BW3342	33" x 42" Blind Wall	345.68		376.29	
BW3642	36" x 42" Blind Wall	411.01		444.19	
BW3942	39" x 42" Blind Wall	483.41		519.00	
W3012	30" x 12" Wall	180.59		193.19	
W3015	30" x 15" Wall	204.41		217.82	
W3018	30" x 18" Wall	223.74		237.44	
W3021	30" x 21" Wall	248.66		263.34	
W3024	30" x 24" Wall	279.38		294.44	
W3027	30" x 27" Wall	295.97		311.78	
W3312	33" x 12" Wall	205.57		218.72	
W3315	33" x 15" Wall	227.91		241.97	
W3318	33" x 18" Wall	254.16		269.26	
W3321	33" x 21" Wall	282.78		298.26	
W3324	33" x 24" Wall	324.37		340.55	
W3327	33" x 27" Wall	342.51		359.68	
W3612	36" x 12" Wall	207.33		221.39	
W3615	36" x 15" Wall	236.96		252.15	
W3618	36" x 18" Wall	262.11		277.91	
W3621	36" x 21" Wall	291.58		307.76	
W3624	36" x 24" Wall	335.24		352.14	
W3627	36" x 27" Wall	354.22		372.13	
W301224	30" x 12" x 24" Wall	218.48		241.55	
W301524	30" x 15" x 24" Wall	244.61		269.14	
W301824	30" x 18" x 24" Wall	263.94		288.76	
W361224	36" x 12" x 24" Wall	249.86		275.67	
W361524	36" x 15" x 24" Wall	282.98		310.88	
W361824	36" x 18" x 24" Wall	309.29		338.12	
WM3030	30" x 30" Microwave	185.04		204.64	
DCW2430	24" x 30" Diagonal Corner	242.65		269.23	
DCW2436	24" x 36" Diagonal Corner	318.70		351.26	
DCW2442	24" x 42" Diagonal Corner	338.37		372.64	
UC188424	18" x 84" Pantry	625.83		684.11	
UC189024	18" x 90" Pantry	649.71		711.28	
UC189624	18" x 96" Pantry	683.07		747.84	
UC248424	24" x 84" Pantry	835.64		899.51	
UC249024	24" x 90" Pantry	865.39		932.55	
UC249624	24" x 96" Pantry	920.65		992.93	
LSB36	36" Lazy Susan	593.34		668.72	
BB36	36" Blind Base	270.13		313.21	
BB39	39" Blind Base	291.18		335.63	
BB42	42" Blind Base	310.53		355.08	
BB45	45" Blind Base	363.67		415.98	
BB63	63" Sink Blind Base	587.06		650.54	
SBC60	60" Sink Base	854.25		898.19	
SBC72	72" Sink Base	1,007.64		1,063.14	
VA8X48	8" x 48" Valance	103.45		107.76	
FS331	3" x 31" Filler	39.91		39.91	
FS336	3" x 36" Filler	47.61		47.61	
FS342	3" x 42" Filler	52.31		52.31	
FS384	3" x 84" Filler	96.54		96.54	
FS390	3" x 90" Filler	101.24		101.24	
FS396	3" x 96" Filler	105.93		105.93	
DS	Dishwasher End Panel	61.09		68.80	
US84	84" Base End Panel	397.88		397.88	
US90	90" Base End Panel	414.50		414.50	
US96	96" Base End Panel	431.12		431.12	
BS	24" Base End Panel	181.75		181.75	
WS30	30" Wall End Panel	96.90		96.90	
WS36	36" Wall End Panel	109.69		109.69	
WS42	42" Wall End Panel	119.49		119.49	
TOEKI	96" Toe Kick	36.11		36.11	

*Fees apply for Card payments **Prices may change without notice

Contact us: 956-461-0682 orderprocess@kapalindustries.com

Store Name

PO#

KITCHEN PROGRAM



3/4" Echo Wood Veneer Face (Finished)

- Particle Board or
- Plywood UV Case
- Soft Close Hardware

5/8" Plywood UV Drawer Box



African Wenge

Rift White Oak

Slate

Walnut

Retail 2021

Clear Finished

Frameless Finished BATHROOM Cabinets		PB Case Slab Door		PLY Case Slab Door	
MODEL	DESCRIPTION	EW	Q1	EW_PLY	Q2
VA1816	Vanity 18" x 16"	207.72		222.55	
VA2418	Vanity 24" x 18"	286.94		305.91	
VA3018	Vanity 30" x 18"	333.84		355.56	
VA2421	Vanity 24"	292.75		313.32	
VA2721	Vanity 27"	316.86		338.75	
VA3021	Vanity 30"	340.81		364.45	
VA3321	Vanity 33"	364.73		390.11	
VA3621	Vanity 36"	408.83		435.32	
VA3921	Vanity 39"	432.28		458.93	
VA4221	Vanity 42"	443.93		470.72	
VA4521	Vanity 45"	455.57		482.51	
VASD3021	Vanity Side Drawer 30"	502.04		529.21	
VASD3621	Vanity Side Drawer 36"	594.25		624.68	
VASD4221	Vanity Side Drawer 42"	791.48		825.09	
VASD4821	Vanity Side Drawer 48"	856.67		892.17	
VA12213D	Vanity Drawer Base 12"	415.25		431.63	
VA15213D	Vanity Drawer Base 15"	445.50		463.22	
VA18213D	Vanity Drawer Base 18"	476.72		495.77	
VA21213D	Vanity Drawer Base 21"	506.01		526.39	
VA24213D	Vanity Drawer Base 24"	536.30		558.02	
VA27213D	Vanity Drawer Base 27"	566.54		589.59	
VA30213D	Vanity Drawer Base 30"	595.82		620.21	
VA33213D	Vanity Drawer Base 33"	621.83		647.28	

Frameless Finished BATHROOM Cabinets		PB Case Slab Door		PLY Case Slab Door	
MODEL	DESCRIPTION	EW	Q1	EW_PLY	Q2
VA36213D	Vanity Drawer Base 36"	656.35		683.42	
VA39213D	Vanity Drawer Base 39"	687.58		715.99	
OJ2430	Over John	227.56		240.44	
MC1521	Medicine Cabinet	120.47		125.05	
VA4821	Start Up Bath 48"	721.13		755.82	
VA6021	Start Up Bath 60"	815.15		856.37	
LH1876	Linen 18" x 76"	587.33		639.41	
LH1884	Linen 18" x 84"	629.40		688.04	
VF2721	Floating Vanity 27" x 21"	242.27		257.20	
VF3021	Floating Vanity 30" x 21"	252.30		267.93	
VF3621	Floating Vanity 36" x 21"	299.60		317.47	
VF2724	Floating Vanity 27" x 24"	290.69		310.05	
VF3024	Floating Vanity 30" x 24"	299.25		318.67	
VF3624	Floating Vanity 36" x 24"	365.63		385.18	
VK24	Knee Space Vanity 24"	140.45		144.02	
VK27	Knee Space Vanity 27"	145.86		149.78	
VK30	Knee Space Vanity 30"	149.82		154.09	
VK33	Knee Space Vanity 33"	155.72		160.34	
VK36	Knee Space Vanity 36"	159.98		164.63	
FS331	3" x 31" Filler	39.91		39.91	
BS	24" Base End Panel	181.75		181.75	
US84	84" Base End Panel	397.88		397.88	

To Order, please specify Model # and Case material, e.g. To order a 24" Vanity in Particle Board write: "VA2421-EW", in Plywood write: "VA2421-EW_PLY"
Or: Write quantities in the corresponding cell and column • Also Specify Melamine Color

Frameless Cabinets 3/4" Melamine / Wood Veneer Face

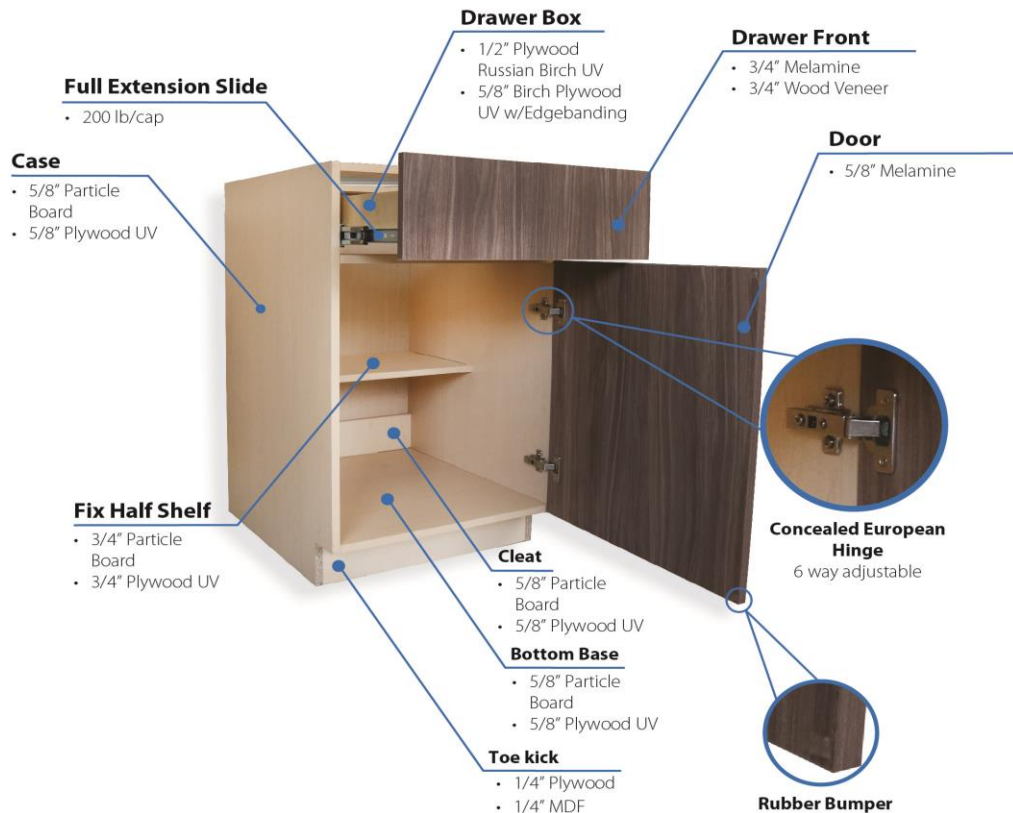

*Fees apply for Card payments **Prices may change without notice

Contact us: 956-461-0682 orderprocess@kapalindustries.com

Store Name _____

PO# _____

KITCHEN PROGRAM



WOOD PRODUCTS

3/4" Echo Wood Veneer Face (Unfinished)

- Particle Board or Plywood UV Case
- Soft Close Hardware

5/8" Plywood UV Drawer Box



African Wenge

Rift White Oak

Slate

Walnut

Retail 2021		Unfinished			
Frameless Unfinished KITCHEN Cabinets		PB Case		PLY Case	
MODEL	DESCRIPTION	EW	Q1	EW_PLY	Q2
SB30	30" Sink Base	274.08		300.36	
SB33	33" Sink Base	317.03		345.31	
SB36	36" Sink Base	339.60		368.62	
SB42	42" Sink Base	367.99		399.42	
SB48	48" Sink Base	383.73		416.77	
B09	9" Base	215.07		232.46	
B12	12" Base	239.35		258.45	
B15	15" Base	250.58		271.37	
B18	18" Base	275.72		298.86	
B21	21" Base	294.12		317.68	
B24	24" Base	359.70		386.11	
B27	27" Base	373.44		402.51	
B30	30" Base	381.20		410.99	
B33	33" Base	430.92		464.32	
B36	36" Base	457.09		491.55	
DB12	12" Drawer Base	401.01		418.83	
DB15	15" Drawer Base	419.03		438.22	
DB18	18" Drawer Base	448.69		470.23	
DB24	24" Drawer Base	549.38		573.89	
DB30	30" Drawer Base	573.65		599.93	
DB2D24	24" Drawer Base 2Drw	524.04		548.54	
DB2D30	30" Drawer Base 2Drw	544.61		570.89	
B12FD	12" Base Full door	156.00		174.78	
B15FD	15" Base Full door	162.52		182.67	
B18FD	18" Base Full door	189.68		212.50	
B24FD	24" Base Full door	263.40		290.14	
B30FD	30" Base Full door	279.93		310.36	
B36FD	36" Base Full door	346.88		381.33	
BTC15	15" Base Trash Can	338.25		356.48	
BTC18	18" Base Trash Can	362.67		382.93	
BTC21	21" Base Trash Can	366.12		386.80	
W0930	9" x 30" Wall	109.80		120.71	
W1230	12" x 30" Wall	130.08		141.77	
W1530	15" x 30" Wall	136.69		149.78	
W1830	18" x 30" Wall	156.96		170.84	
W2130	21" x 30" Wall	163.42		178.67	
W2430	24" x 30" Wall	221.61		237.96	
W2730	27" x 30" Wall	236.32		255.25	
W3030	30" x 30" Wall	240.61		260.29	
W3330	33" x 30" Wall	278.55		299.31	
W3630	36" x 30" Wall	300.77		322.61	
W0936	9" x 36" Wall	131.55		142.49	
W1236	12" x 36" Wall	147.38		159.63	
W1536	15" x 36" Wall	167.32		181.21	
W1836	18" x 36" Wall	200.04		215.70	
W2136	21" x 36" Wall	205.57		222.34	
W2436	24" x 36" Wall	259.62		277.85	
W2736	27" x 36" Wall	298.36		318.95	
W3036	30" x 36" Wall	302.73		324.12	
W3336	33" x 36" Wall	364.31		388.23	
W3636	36" x 36" Wall	373.34		399.32	
W3936	39" x 36" Wall	382.36		410.42	
W0942	9" x 42" Wall	142.88		155.69	
W1242	12" x 42" Wall	160.91		175.53	
W1542	15" x 42" Wall	180.47		196.68	
W1842	18" x 42" Wall	213.48		231.68	
W2142	21" x 42" Wall	223.81		244.14	
W2442	24" x 42" Wall	278.78		300.25	
W2742	27" x 42" Wall	316.44		339.99	
W3042	30" x 42" Wall	325.56		351.20	
W3342	33" x 42" Wall	386.07		413.95	
W3642	36" x 42" Wall	394.02		423.68	
W3942	39" x 42" Wall	395.00		424.52	
BW2430	24" x 30" Blind Wall	153.08		170.39	
BW2730	27" x 30" Blind Wall	171.37		190.62	
BW3030	30" x 30" Blind Wall	196.87		217.83	
BW3330	33" x 30" Blind Wall	198.83		219.92	
BW3630	36" x 30" Blind Wall	228.01		249.53	
BW3930	39" x 30" Blind Wall	273.92		297.80	
BW2436	24" x 36" Blind Wall	184.31		205.38	

Frameless Unfinished KITCHEN Cabinets		PB Case		PLY Case	
MODEL	DESCRIPTION	EW	Q1	EW_PLY	Q2
BW2736	27" x 36" Blind Wall	214.07		236.92	
BW3036	30" x 36" Blind Wall	226.21		251.44	
BW3336	33" x 36" Blind Wall	255.38		281.71	
BW3636	36" x 36" Blind Wall	307.62		336.17	
BW3936	39" x 36" Blind Wall	364.20		394.81	
BW2442	24" x 42" Blind Wall	203.80		228.78	
BW2742	27" x 42" Blind Wall	231.26		257.70	
BW3042	30" x 42" Blind Wall	242.13		270.47	
BW3342	33" x 42" Blind Wall	275.08		305.70	
BW3642	36" x 42" Blind Wall	328.57		361.75	
BW3942	39" x 42" Blind Wall	389.61		425.21	
W3012	30" x 12" Wall	148.23		160.83	
W3015	30" x 15" Wall	163.60		177.01	
W3018	30" x 18" Wall	174.49		188.19	
W3021	30" x 21" Wall	190.97		205.65	
W3024	30" x 24" Wall	213.24		228.30	
W3027	30" x 27" Wall	221.40		237.21	
W3312	33" x 12" Wall	169.94		183.09	
W3315	33" x 15" Wall	182.99		197.05	
W3318	33" x 18" Wall	199.95		215.05	
W3321	33" x 21" Wall	219.27		234.75	
W3324	33" x 24" Wall	251.57		267.75	
W3327	33" x 27" Wall	260.41		277.59	
W3612	36" x 12" Wall	168.44		182.50	
W3615	36" x 15" Wall	187.93		203.12	
W3618	36" x 18" Wall	202.93		218.73	
W3621	36" x 21" Wall	222.25		238.43	
W3624	36" x 24" Wall	255.77		272.68	
W3627	36" x 27" Wall	264.61		282.52	
W301224	30" x 12" x 24" Wall	186.12		209.19	
W301524	30" x 15" x 24" Wall	203.81		228.33	
W301824	30" x 18" x 24" Wall	214.70		239.51	
W361224	36" x 12" x 24" Wall	210.97		236.78	
W361524	36" x 15" x 24" Wall	233.94		261.84	
W361824	36" x 18" x 24" Wall	250.11		278.94	
WM3030	30" x 30" Microwave	161.46		181.05	
DCW2430	24" x 30" Diagonal Corner	196.67		223.26	
DCW2436	24" x 36" Diagonal Corner	264.60		297.15	
DCW2442	24" x 42" Diagonal Corner	275.18		309.46	
UC188424	18" x 84" Pantry	490.14		548.41	
UC189024	18" x 90" Pantry	504.93		566.50	
UC189624	18" x 96" Pantry	528.15		592.92	
UC248424	24" x 84" Pantry	655.35		719.22	
UC249024	24" x 90" Pantry	673.02		740.19	
UC249624	24" x 96" Pantry	714.80		787.09	
LSB36	36" Lazy Susan	529.41		604.79	
BB36	36" Blind Base	244.63		287.71	
BB39	39" Blind Base	257.06		301.51	
BB42	42" Blind Base	267.79		312.34	
BB45	45" Blind Base	312.31		364.62	
BB63	63" Sink Blind Base	485.10		548.58	
SBC60	60" Sink Base	684.62		728.56	
SBC72	72" Sink Base	803.81		859.31	
VA8X48	8" x 48" Valance	67.51		71.81	
FS331	3" x 31" Filler	31.11		31.11	
FS336	3" x 36" Filler	37.39		37.39	
FS342	3" x 42" Filler	40.39		40.39	
FS384	3" x 84" Filler	72.70		72.70	
FS390	3" x 90" Filler	75.70		75.70	
FS396	3" x 96" Filler	78.69		78.69	
DS	Dishwasher End Panel	56.19		63.90	
US84	84" Base End Panel	207.19		207.19	
US90	90" Base End Panel	210.18		210.18	
US96	96" Base End Panel	213.17		213.17	
BS	24" Base End Panel	100.02		100.02	
WS30	30" Wall End Panel	62.85		62.85	
WS36	36" Wall End Panel	68.82		68.82	
WS42	42" Wall End Panel	71.82		71.82	
TOEKI	96" Toe Kick	36.11		36.11	

*Fees apply for Card payments **Prices may change without notice

Contact us: 956-461-0682 orderprocess@kapalindustries.com

Store Name

PO#

KITCHEN PROGRAM



3/4" Echo Wood Veneer Face (Unfinished)

- Particle Board or
- Plywood UV Case
- Soft Close Hardware

5/8" Plywood UV Drawer Box



African Wenge

Rift White Oak

Slate

Walnut

Retail 2021		Unfinished			
Frameless Unfinished BATHROOM Cabinets		PB Case Slab Door		PLY Case Slab Door	
MODEL	DESCRIPTION	EW	Q1	EW_PLY	Q2
VA1816	Vanity 18" x 16"	160.17		175.00	
VA2418	Vanity 24" x 18"	223.69		242.65	
VA3018	Vanity 30" x 18"	254.62		276.34	
VA2421	Vanity 24"	229.50		250.06	
VA2721	Vanity 27"	245.63		267.52	
VA3021	Vanity 30"	261.59		285.23	
VA3321	Vanity 33"	277.53		302.91	
VA3621	Vanity 36"	313.65		340.14	
VA3921	Vanity 39"	329.12		355.77	
VA4221	Vanity 42"	332.78		359.58	
VA4521	Vanity 45"	336.44		363.39	
VASD3021	Vanity Side Drawer 30"	422.96		450.13	
VASD3621	Vanity Side Drawer 36"	499.47		529.90	
VASD4221	Vanity Side Drawer 42"	680.88		714.49	
VASD4821	Vanity Side Drawer 48"	730.36		765.87	
VA12213D	Vanity Drawer Base 12"	383.80		400.17	
VA15213D	Vanity Drawer Base 15"	406.11		423.82	
VA18213D	Vanity Drawer Base 18"	429.38		448.43	
VA21213D	Vanity Drawer Base 21"	450.72		471.10	
VA24213D	Vanity Drawer Base 24"	473.06		494.78	
VA27213D	Vanity Drawer Base 27"	495.35		518.41	
VA30213D	Vanity Drawer Base 30"	516.69		541.08	
VA33213D	Vanity Drawer Base 33"	534.76		560.21	

Frameless Unfinished BATHROOM Cabinets		PB Case Slab Door		PLY Case Slab Door	
MODEL	DESCRIPTION	EW	Q1	EW_PLY	Q2
VA36213D	Vanity Drawer Base 36"	561.33		588.40	
VA39213D	Vanity Drawer Base 39"	584.62		613.02	
OJ2430	Over John	180.66		193.54	
MC1521	Medicine Cabinet	91.10		95.68	
VA4821	Start Up Bath 48"	594.69		629.38	
VA6021	Start Up Bath 60"	656.79		698.00	
LH1876	Linen 18" x 76"	465.59		517.67	
LH1884	Linen 18" x 84"	493.71		552.35	
VF2721	Floating Vanity 27" x 21"	189.45		204.38	
VF3021	Floating Vanity 30" x 21"	193.56		209.19	
VF3621	Floating Vanity 36" x 21"	229.12		247.00	
VF2724	Floating Vanity 27" x 24"	230.27		249.64	
VF3024	Floating Vanity 30" x 24"	232.06		251.48	
VF3624	Floating Vanity 36" x 24"	284.90		304.44	
VK24	Knee Space Vanity 24"	131.70		135.27	
VK27	Knee Space Vanity 27"	136.01		139.93	
VK30	Knee Space Vanity 30"	138.87		143.14	
VK33	Knee Space Vanity 33"	143.67		148.29	
VK36	Knee Space Vanity 36"	146.83		151.48	
FS331	3" x 31" Filler	31.11		31.11	
BS	24" Base End Panel	100.02		100.02	
US84	84" Base End Panel	207.19		207.19	

To Order, please specify Model # and Case material, e.g. To order a 24" Vanity in Particle Board write: "VA2421-EW", in Plywood write: "VA2421-EW_PLY"
Or: Write quantities in the corresponding cell and column • Also Specify Melamine Color

Frameless Cabinets 3/4" Melamine / Wood Veneer Face

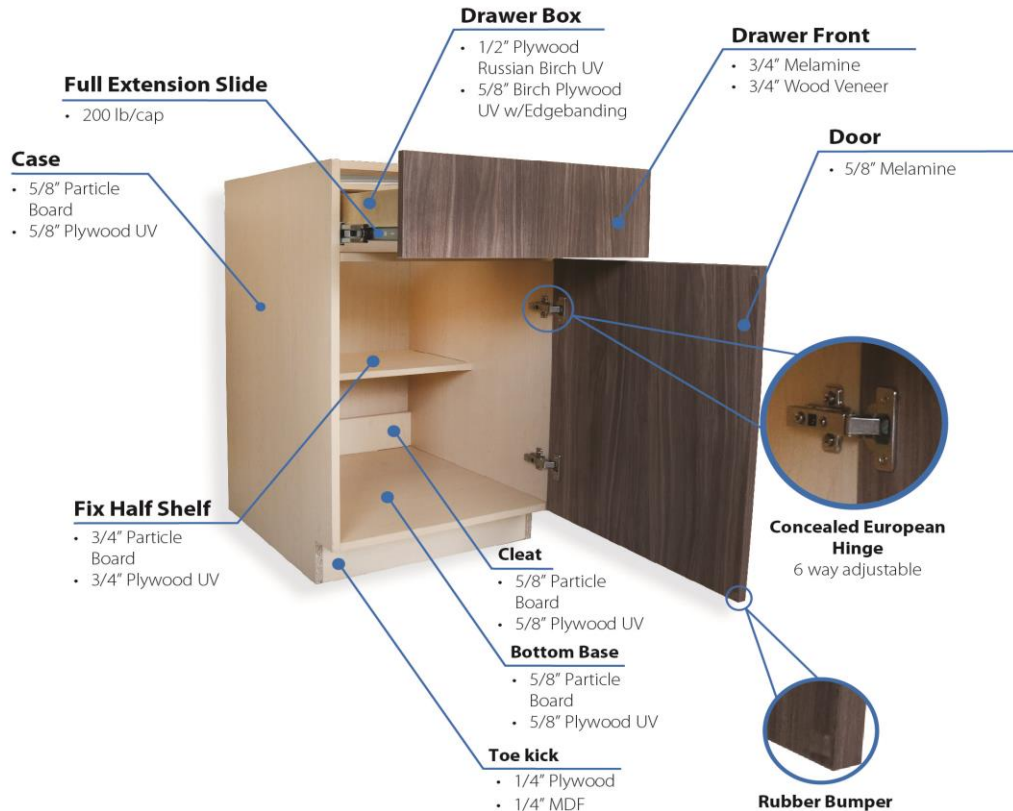

*Fees apply for Card payments **Prices may change without notice

KITCHEN PROGRAM



3/4" High Gloss / Matte
Melamine Face

- Particle Board or
- Plywood UV Case
- Full Extension Slides
- Concealed Hinges

1/2" Plywood UV Drawer Box

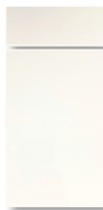

High Gloss / Matte
White

High Gloss / Matte
Dark Grey

High Gloss / Matte
Black

Retail 2021

Frameless Finished KITCHEN Cabinets		PB Case		PLY Case	
MODEL	DESCRIPTION	HM	Q1	HM_PLY	Q2
SB30	30" Sink Base	205.08		229.37	
SB33	33" Sink Base	235.13		261.27	
SB36	36" Sink Base	245.28		272.10	
SB42	42" Sink Base	266.76		295.82	
SB48	48" Sink Base	280.30		310.84	
B09	9" Base	139.89		155.96	
B12	12" Base	158.21		175.86	
B15	15" Base	167.80		187.02	
B18	18" Base	187.81		209.20	
B21	21" Base	200.71		222.48	
B24	24" Base	244.21		268.63	
B27	27" Base	257.02		283.89	
B30	30" Base	262.50		290.03	
B33	33" Base	299.42		330.29	
B36	36" Base	312.61		344.46	
DB12	12" Drawer Base	237.31		253.78	
DB15	15" Drawer Base	250.91		268.65	
DB18	18" Drawer Base	276.46		296.37	
DB24	24" Drawer Base	347.71		370.36	
DB30	30" Drawer Base	369.45		393.74	
DB2D24	24" Drawer Base 2Drw	366.01		388.65	
DB2D30	30" Drawer Base 2Drw	383.61		407.90	
B12FD	12" Base Full door	120.43		137.79	
B15FD	15" Base Full door	126.21		144.83	
B18FD	18" Base Full door	146.90		167.99	
B24FD	24" Base Full door	196.78		221.50	
B30FD	30" Base Full door	211.55		239.68	
B36FD	36" Base Full door	253.58		285.42	
BTC15	15" Base Trash Can	236.35		253.20	
BTC18	18" Base Trash Can	254.90		273.63	
BTC21	21" Base Trash Can	257.45		276.56	
W0930	9" x 30" Wall	82.14		92.22	
W1230	12" x 30" Wall	96.47		107.28	
W1530	15" x 30" Wall	102.33		114.43	
W1830	18" x 30" Wall	116.66		129.49	
W2130	21" x 30" Wall	122.37		136.47	
W2430	24" x 30" Wall	158.16		173.27	
W2730	27" x 30" Wall	171.50		188.99	
W3030	30" x 30" Wall	175.20		193.40	
W3330	33" x 30" Wall	200.88		220.07	
W3630	36" x 30" Wall	210.96		231.15	
W0936	9" x 36" Wall	94.20		104.30	
W1236	12" x 36" Wall	106.08		117.40	
W1536	15" x 36" Wall	120.94		133.77	
W1836	18" x 36" Wall	144.27		158.75	
W2136	21" x 36" Wall	149.14		164.64	
W2436	24" x 36" Wall	180.52		197.36	
W2736	27" x 36" Wall	208.58		227.62	
W3036	30" x 36" Wall	212.38		232.14	
W3336	33" x 36" Wall	255.75		277.86	
W3636	36" x 36" Wall	263.84		287.85	
W3936	39" x 36" Wall	271.92		297.85	
W0942	9" x 42" Wall	104.16		116.00	
W1242	12" x 42" Wall	118.08		131.59	
W1542	15" x 42" Wall	132.58		147.56	
W1842	18" x 42" Wall	156.19		173.01	
W2142	21" x 42" Wall	165.49		184.27	
W2442	24" x 42" Wall	197.21		217.04	
W2742	27" x 42" Wall	224.29		246.04	
W3042	30" x 42" Wall	232.45		256.15	
W3342	33" x 42" Wall	274.84		300.61	
W3642	36" x 42" Wall	281.93		309.35	
W3942	39" x 42" Wall	282.59		309.87	
BW2430	24" x 30" Blind Wall	129.85		145.85	
BW2730	27" x 30" Blind Wall	144.84		162.63	
BW3030	30" x 30" Blind Wall	163.17		182.55	
BW3330	33" x 30" Blind Wall	164.73		184.22	
BW3630	36" x 30" Blind Wall	191.45		211.34	
BW3930	39" x 30" Blind Wall	226.08		248.15	
BW2436	24" x 36" Blind Wall	158.26		177.74	

Frameless Finished KITCHEN Cabinets		PB Case		PLY Case	
MODEL	DESCRIPTION	HM	Q1	HM_PLY	Q2
BW2736	27" x 36" Blind Wall	179.70		200.82	
BW3036	30" x 36" Blind Wall	190.67		213.98	
BW3336	33" x 36" Blind Wall	210.73		235.07	
BW3636	36" x 36" Blind Wall	258.76		285.14	
BW3936	39" x 36" Blind Wall	300.30		328.60	
BW2442	24" x 42" Blind Wall	175.77		198.85	
BW2742	27" x 42" Blind Wall	195.09		219.52	
BW3042	30" x 42" Blind Wall	204.88		231.06	
BW3342	33" x 42" Blind Wall	228.43		256.73	
BW3642	36" x 42" Blind Wall	277.62		308.28	
BW3942	39" x 42" Blind Wall	322.78		355.68	
W3012	30" x 12" Wall	104.65		116.30	
W3015	30" x 15" Wall	115.86		128.26	
W3018	30" x 18" Wall	123.75		136.42	
W3021	30" x 21" Wall	135.98		149.55	
W3024	30" x 24" Wall	151.08		165.00	
W3027	30" x 27" Wall	158.11		172.72	
W3312	33" x 12" Wall	119.48		131.63	
W3315	33" x 15" Wall	129.37		142.36	
W3318	33" x 18" Wall	142.05		156.00	
W3321	33" x 21" Wall	155.25		169.55	
W3324	33" x 24" Wall	177.11		192.07	
W3327	33" x 27" Wall	184.78		200.65	
W3612	36" x 12" Wall	119.50		132.49	
W3615	36" x 15" Wall	133.68		147.72	
W3618	36" x 18" Wall	144.55		159.15	
W3621	36" x 21" Wall	157.74		172.70	
W3624	36" x 24" Wall	180.74		196.37	
W3627	36" x 27" Wall	188.40		204.95	
W301224	30" x 12" x 24" Wall	139.67		160.99	
W301524	30" x 15" x 24" Wall	153.02		175.69	
W301824	30" x 18" x 24" Wall	160.91		183.85	
W361224	36" x 12" x 24" Wall	158.81		182.66	
W361524	36" x 15" x 24" Wall	176.21		202.00	
W361824	36" x 18" x 24" Wall	188.15		214.80	
WM3030	30" x 30" Microwave	120.87		138.98	
DCW2430	24" x 30" Diagonal Corner	156.02		180.59	
DCW2436	24" x 36" Diagonal Corner	204.10		234.19	
DCW2442	24" x 42" Diagonal Corner	213.38		245.05	
UC188424	18" x 84" Pantry	376.15		430.01	
UC189024	18" x 90" Pantry	389.37		446.27	
UC189624	18" x 96" Pantry	405.21		465.07	
UC248424	24" x 84" Pantry	481.43		540.46	
UC249024	24" x 90" Pantry	496.85		558.93	
UC249624	24" x 96" Pantry	524.24		591.05	
LSB36	36" Lazy Susan	468.16		537.83	
BB36	36" Blind Base	216.13		255.95	
BB39	39" Blind Base	225.70		266.79	
BB42	42" Blind Base	232.88		274.05	
BB45	45" Blind Base	269.62		317.96	
BB63	63" Sink Blind Base	409.54		468.21	
SBC60	60" Sink Base	450.99		491.60	
SBC72	72" Sink Base	539.34		590.63	
VA8X48	8" x 48" Valance	53.41		57.39	
FS331	3" x 31" Filler	24.12		24.12	
FS336	3" x 36" Filler	28.49		28.49	
FS342	3" x 42" Filler	30.82		30.82	
FS384	3" x 84" Filler	54.40		54.40	
FS390	3" x 90" Filler	56.73		56.73	
FS396	3" x 96" Filler	59.05		59.05	
DS	Dishwasher End Panel	48.13		55.25	
US84	84" Base End Panel	142.01		142.01	
US90	90" Base End Panel	144.34		144.34	
US96	96" Base End Panel	146.66		146.66	
BS	24" Base End Panel	69.75		69.75	
WS30	30" Wall End Panel	45.03		45.03	
WS36	36" Wall End Panel	49.28		49.28	
WS42	42" Wall End Panel	51.61		51.61	
TOEKI	96" Toe Kick	25.07		25.07	

*Fees apply for Card payments **Prices may change without notice

Contact us: 956-461-0682 orderprocess@kapalindustries.com

Store Name _____

PO# _____

KITCHEN PROGRAM



3/4" High Gloss / Matte Melamine Face

- Particle Board or
- Plywood UV Case
- Full Extension Slides
- Concealed Hinges

1/2" Plywood UV Drawer Box



High Gloss / Matte White



High Gloss / Matte Dark Grey

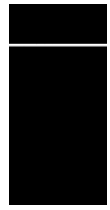

High Gloss / Matte Black

Retail 2021

Frameless Finished BATHROOM Cabinets

MODEL	DESCRIPTION	PB Case Slab Door		PLY Case Slab Door	
		HM	Q1	HM_PLY	Q2
VA1816	Vanity 18" x 16"	120.79		134.50	
VA2418	Vanity 24" x 18"	163.10		180.63	
VA3018	Vanity 30" x 18"	187.61		207.69	
VA2421	Vanity 24"	168.46		187.47	
VA2721	Vanity 27"	181.63		201.87	
VA3021	Vanity 30"	194.06		215.90	
VA3321	Vanity 33"	206.46		229.92	
VA3621	Vanity 36"	225.70		250.19	
VA3921	Vanity 39"	236.17		260.80	
VA4221	Vanity 42"	239.05		263.81	
VA4521	Vanity 45"	241.92		266.82	
VASD3021	Vanity Side Drawer 30"	279.62		304.73	
VASD3621	Vanity Side Drawer 36"	329.77		357.90	
VASD4221	Vanity Side Drawer 42"	430.69		461.75	
VASD4821	Vanity Side Drawer 48"	461.68		494.50	
VA12213D	Vanity Drawer Base 12"	229.15		244.29	
VA15213D	Vanity Drawer Base 15"	246.72		263.09	
VA18213D	Vanity Drawer Base 18"	264.28		281.88	
VA21213D	Vanity Drawer Base 21"	281.85		300.69	
VA24213D	Vanity Drawer Base 24"	299.44		319.52	
VA27213D	Vanity Drawer Base 27"	316.99		338.31	
VA30213D	Vanity Drawer Base 30"	334.56		357.11	
VA33213D	Vanity Drawer Base 33"	349.74		373.27	

Frameless Finished BATHROOM Cabinets

MODEL	DESCRIPTION	PB Case Slab Door		PLY Case Slab Door	
		HM	Q1	HM_PLY	Q2
VA36213D	Vanity Drawer Base 36"	369.72		394.73	
VA39213D	Vanity Drawer Base 39"	387.29		413.54	
OJ2430	Over John	126.90		138.81	
MC1521	Medicine Cabinet	63.49		67.73	
VA4821	Start Up Bath 48"	384.97		417.04	
VA6021	Start Up Bath 60"	432.07		470.16	
LH1876	Linen 18" x 76"	354.16		402.29	
LH1884	Linen 18" x 84"	379.45		433.65	
VF2721	Floating Vanity 27" x 21"	134.77		148.57	
VF3021	Floating Vanity 30" x 21"	138.31		152.76	
VF3621	Floating Vanity 36" x 21"	164.04		180.56	
VF2724	Floating Vanity 27" x 24"	167.01		184.91	
VF3024	Floating Vanity 30" x 24"	168.41		186.36	
VF3624	Floating Vanity 36" x 24"	197.39		215.46	
VK24	Knee Space Vanity 24"	83.22		86.53	
VK27	Knee Space Vanity 27"	87.57		91.20	
VK30	Knee Space Vanity 30"	90.58		94.52	
VK33	Knee Space Vanity 33"	95.38		99.65	
VK36	Knee Space Vanity 36"	98.65		102.95	
FS331	3" x 31" Filler	24.12		24.12	
BS	24" Base End Panel	69.75		69.75	
US84	84" Base End Panel	142.01		142.01	

To Order, please specify Model # and Case material, e.g. To order a 24" Vanity in Particle Board write: "VA2421-HM", in Plywood write: "VA2421-HM_PLY"
Or: Write quantities in the corresponding cell and column • Also Specify Melamine Color

Frameless Cabinets 3/4" Melamine / Wood Veneer Face

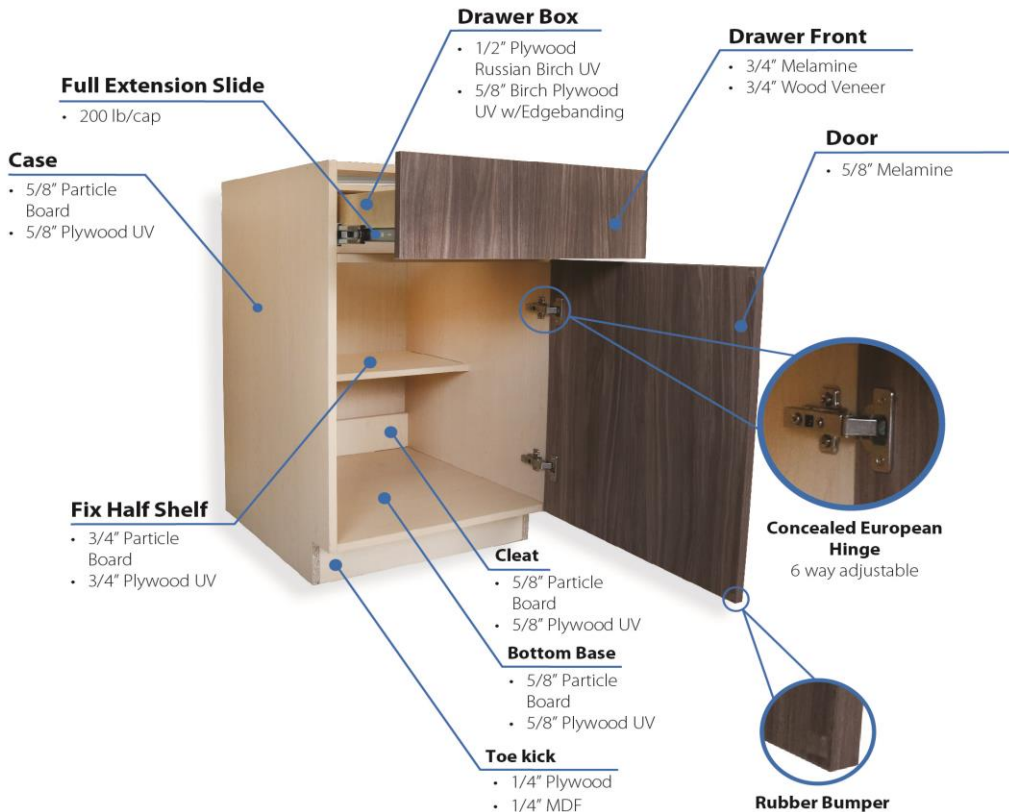

*Fees apply for Card payments **Prices may change without notice

Contact us: 956-461-0682 orderprocess@kapalindustries.com

Store Name _____

PO# _____