



- 5/8" melamine Face
- Particle Board or Plywood UV Case
- Full Extension Slides
- Concealed Hinges
- 1/2" Plywood Drawer Box



Fresno Bruma Monarca Cairo lino Laricina Nogal Neo Durango

Retail FOB Weslaco		Jan-2023			
Frameless Finished KITCHEN Cabinets		PB Case		PLY Case	
MODEL	DESCRIPTION	Slab Door	Slab Door	Slab Door	Slab Door
MODEL	DESCRIPTION	PB	Q1	PLY	Q2
SB30	30" Sink Base	154.83		192.52	
SB33	33" Sink Base	167.63		207.42	
SB36	36" Sink Base	179.34		221.23	
SB42	42" Sink Base	197.57		243.25	
SB48	48" Sink Base	211.56		261.44	
B09	9" Base	127.21		151.40	
B12	12" Base	140.48		167.16	
B15	15" Base	151.84		181.02	
B18	18" Base	165.23		196.91	
B21	21" Base	180.11		214.29	
B24	24" Base	204.69		241.36	
B27	27" Base	218.73		258.29	
B30	30" Base	227.64		269.30	
B33	33" Base	245.09		289.64	
B36	36" Base	261.03		308.08	
DB12	12" Drawer Base	260.29		285.78	
DB15	15" Drawer Base	280.28		307.88	
DB18	18" Drawer Base	302.79		332.48	
DB24	24" Drawer Base	356.04		390.32	
DB30	30" Drawer Base	394.82		433.30	
DB2D24	24" Drawer Base 2Drw	353.43		387.72	
DB2D30	30" Drawer Base 2Drw	386.51		424.99	
B12FD	12" Base Full door	92.93		120.01	
B15FD	15" Base Full door	101.61		131.58	
B18FD	18" Base Full door	113.33		146.20	
B24FD	24" Base Full door	146.18		184.44	
B30FD	30" Base Full door	163.84		207.48	
B36FD	36" Base Full door	189.62		238.65	
BTC15	15" Base Trash Can	199.70		226.89	
BTC18	18" Base Trash Can	239.77		269.07	
BTC21	21" Base Trash Can	247.20		278.19	
W0930	9" x 30" Wall	53.83		67.20	
W1230	12" x 30" Wall	62.37		77.88	
W1530	15" x 30" Wall	68.33		85.97	
W1830	18" x 30" Wall	76.96		96.74	
W2130	21" x 30" Wall	81.99		103.51	
W2430	24" x 30" Wall	104.22		127.87	
W2730	27" x 30" Wall	110.62		136.41	
W3030	30" x 30" Wall	116.35		144.28	
W3330	33" x 30" Wall	127.00		156.67	
W3630	36" x 30" Wall	138.13		169.93	
W0936	9" x 36" Wall	67.53		83.94	
W1236	12" x 36" Wall	76.11		95.10	
W1536	15" x 36" Wall	85.30		106.86	
W1836	18" x 36" Wall	96.66		120.79	
W2136	21" x 36" Wall	103.69		130.39	
W2436	24" x 36" Wall	127.38		156.65	
W2736	27" x 36" Wall	139.89		171.73	
W3036	30" x 36" Wall	146.63		181.05	
W3336	33" x 36" Wall	161.82		198.81	
W3636	36" x 36" Wall	169.58		209.14	
W3936	39" x 36" Wall	176.32		218.45	
W0942	9" x 42" Wall	75.40		94.06	
W1242	12" x 42" Wall	84.10		105.38	
W1542	15" x 42" Wall	94.31		118.59	
W1842	18" x 42" Wall	105.78		132.67	
W2142	21" x 42" Wall	112.94		142.44	
W2442	24" x 42" Wall	139.05		171.55	
W2742	27" x 42" Wall	151.68		186.79	
W3042	30" x 42" Wall	159.43		197.56	
W3342	33" x 42" Wall	174.75		215.48	
W3642	36" x 42" Wall	183.52		227.25	
W3942	39" x 42" Wall	190.38		236.73	
BW2430	24" x 30" Blind Wall	104.07		129.32	
BW2730	27" x 30" Blind Wall	109.97		136.96	
BW3030	30" x 30" Blind Wall	118.66		147.38	
BW3330	33" x 30" Blind Wall	123.50		153.96	
BW3630	36" x 30" Blind Wall	160.19		195.56	
BW3930	39" x 30" Blind Wall	178.37		215.88	
BW2436	24" x 36" Blind Wall	129.00		158.27	

*Fees apply for Card payments **Prices may change without notice

Store Name

Frameless Finished KITCHEN Cabinets		PB Case		PLY Case	
MODEL	DESCRIPTION	Slab Door	Slab Door	Slab Door	Slab Door
MODEL	DESCRIPTION	PB	Q1	PLY	Q2
BW2736	27" x 36" Blind Wall	138.55		170.00	
BW3036	30" x 36" Blind Wall	144.53		177.75	
BW3336	33" x 36" Blind Wall	154.60		190.00	
BW3636	36" x 36" Blind Wall	205.55		246.70	
BW3936	39" x 36" Blind Wall	227.04		270.36	
BW2442	24" x 42" Blind Wall	141.93		175.63	
BW2742	27" x 42" Blind Wall	151.61		187.52	
BW3042	30" x 42" Blind Wall	158.59		196.71	
BW3342	33" x 42" Blind Wall	167.90		207.84	
BW3642	36" x 42" Blind Wall	221.64		268.56	
BW3942	39" x 42" Blind Wall	245.55		295.08	
W3012	30" x 12" Wall	65.89		80.44	
W3015	30" x 15" Wall	72.75		88.80	
W3018	30" x 18" Wall	79.49		97.21	
W3021	30" x 21" Wall	86.86		106.24	
W3024	30" x 24" Wall	95.51		116.56	
W3027	30" x 27" Wall	101.50		124.21	
W3312	33" x 12" Wall	72.36		88.05	
W3315	33" x 15" Wall	79.08		96.44	
W3318	33" x 18" Wall	83.73		101.56	
W3321	33" x 21" Wall	95.76		116.84	
W3324	33" x 24" Wall	106.04		128.79	
W3327	33" x 27" Wall	112.07		136.48	
W3612	36" x 12" Wall	75.24		92.24	
W3615	36" x 15" Wall	84.01		103.07	
W3618	36" x 18" Wall	91.43		112.16	
W3621	36" x 21" Wall	100.05		122.44	
W3624	36" x 24" Wall	111.26		135.71	
W3627	36" x 27" Wall	117.51		143.62	
W301224	30" x 12" x 24" Wall	92.48		117.10	
W301524	30" x 15" x 24" Wall	102.37		129.44	
W301824	30" x 18" x 24" Wall	111.95		141.48	
W361224	36" x 12" x 24" Wall	104.94		133.36	
W361524	36" x 15" x 24" Wall	115.53		146.40	
W361824	36" x 18" x 24" Wall	126.71		160.44	
WM3030	30" x 30" Microwave	94.35		122.15	
DCW2430	24" x 30" Diagonal Corner	128.57		169.44	
DCW2436	24" x 36" Diagonal Corner	152.92		198.31	
DCW2442	24" x 42" Diagonal Corner	168.13		218.43	
UC188424	18" x 84" Pantry	295.35		384.15	
UC189024	18" x 90" Pantry	306.61		399.50	
UC189624	18" x 96" Pantry	320.36		417.22	
UC248424	24" x 84" Pantry	386.48		491.76	
UC249024	24" x 90" Pantry	400.22		509.99	
UC249624	24" x 96" Pantry	418.98		533.12	
LSB36	36" Lazy Susan	404.87		482.07	
BB36	36" Blind Base	190.23		247.59	
BB39	39" Blind Base	199.36		259.62	
BB42	42" Blind Base	210.87		273.62	
BB45	45" Blind Base	221.58		287.23	
BB63	63" Sink Blind Base	317.94		400.15	
SBC60	60" Sink Base	393.53		466.70	
SBC72	72" Sink Base	439.58		520.74	
VA8X48	8" x 48" Valance	20.92		22.32	
FS331	3" x 31" Filler	10.78		10.78	
FS336	3" x 36" Filler	12.84		12.84	
FS342	3" x 42" Filler	14.22		14.22	
FS384	3" x 84" Filler	26.07		26.07	
FS390	3" x 90" Filler	27.45		27.45	
FS396	3" x 96" Filler	28.84		28.84	
DS	Dishwasher End Panel	33.74		44.18	
US84	84" Base End Panel	53.13		53.13	
US90	90" Base End Panel	54.52		54.52	
US96	96" Base End Panel	56.25		56.25	
BS	24" Base End Panel	26.39		26.39	
WS30	30" Wall End Panel	18.24		18.24	
WS36	36" Wall End Panel	20.18		20.18	
WS42	42" Wall End Panel	21.56		21.56	
TOEKI	96" Toe Kick	10.68		10.68	
CM396COL	Crown Moulding 3" x 96"	31.26		31.26	

Contact us: 956-461-0682 orderprocess@kapalindustries.com

PO#



- 5/8" melamine Face
- Particle Board or Plywood UV Case
- Full Extension Slides
- Concealed Hinges
- 1/2" Plywood Drawer Box



Fresno Bruma Monarca Cairo lino Laricina Nogal Neo Durango

Retail FOB Weslaco		Jan-2023			
Frameless Finished BATHROOM Cabinets		PB Case		PLY Case	
MODEL	DESCRIPTION	Slab Door		Slab Door	
		PB	Q1	PLY	Q2
VA1816	Vanity 18" x 16"	84.36		105.72	
VA2418	Vanity 24" x 18"	114.55		141.46	
VA3018	Vanity 30" x 18"	130.26		160.72	
VA2421	Vanity 24"	122.91		152.19	
VA2721	Vanity 27"	130.58		162.03	
VA3021	Vanity 30"	137.73		170.97	
VA3321	Vanity 33"	145.78		181.19	
VA3621	Vanity 36"	158.67		195.86	
VA3921	Vanity 39"	167.67		207.03	
VA4221	Vanity 42"	176.49		217.62	
VA4521	Vanity 45"	183.37		226.69	
VASD3021	Vanity Side Drawer 30"	267.38		304.19	
VASD3621	Vanity Side Drawer 36"	295.51		335.88	
VASD4221	Vanity Side Drawer 42"	433.90		477.82	
VASD4821	Vanity Side Drawer 48"	458.33		505.81	
VA12213D	Vanity Drawer Base 12"	248.57		270.44	
VA15213D	Vanity Drawer Base 15"	268.62		292.59	
VA18213D	Vanity Drawer Base 18"	288.80		314.87	
VA21213D	Vanity Drawer Base 21"	310.60		338.77	
VA24213D	Vanity Drawer Base 24"	329.50		359.37	
VA27213D	Vanity Drawer Base 27"	349.28		381.25	
VA30213D	Vanity Drawer Base 30"	369.07		403.13	
VA33213D	Vanity Drawer Base 33"	388.42		424.59	

Frameless Finished BATHROOM Cabinets		PB Case		PLY Case	
MODEL	DESCRIPTION	Slab Door		Slab Door	
		PB	Q1	PLY	Q2
VA36213D	Vanity Drawer Base 36"	408.64		446.90	
VA39213D	Vanity Drawer Base 39"	428.42		468.78	
OJ2430	Over John	84.10		103.46	
MC1521	Medicine Cabinet	38.56		45.19	
VA4821	Start Up Bath 48"	334.81		391.70	
VA6021	Start Up Bath 60"	373.11		437.45	
LH1876	Linen 18" x 76"	256.09		330.77	
LH1884	Linen 18" x 84"	270.24		349.89	
VF2721	Floating Vanity 27" x 21"	97.43		118.50	
VF3021	Floating Vanity 30" x 21"	101.43		123.77	
VF3621	Floating Vanity 36" x 21"	113.63		138.51	
VF2724	Floating Vanity 27" x 24"	107.24		130.38	
VF3024	Floating Vanity 30" x 24"	111.32		135.72	
VF3624	Floating Vanity 36" x 24"	130.89		158.22	
VK24	Knee Space Vanity 24"	25.22		30.03	
VK27	Knee Space Vanity 27"	26.96		32.20	
VK30	Knee Space Vanity 30"	27.80		33.08	
VK33	Knee Space Vanity 33"	29.53		35.25	
VK36	Knee Space Vanity 36"	31.27		37.42	
FS331	3" x 31" Filler	10.78		10.78	
BS	24" Base End Panel	26.39		26.39	
US84	84" Base End Panel	53.13		53.13	
CM396COL	Crown Moulding 3" x 96"	31.26		31.26	

To Order, please specify Model, Case material and Face material if apply • Or: Write quantities in the corresponding cell and column (Q1 & Q2)

PB = Particle Board or Melamine Case, PLY = Plywood UV Coated Case • 508 S Nevada Ave. Weslaco, TX 78596

Frameless Cabinets 5/8" Melamine Face

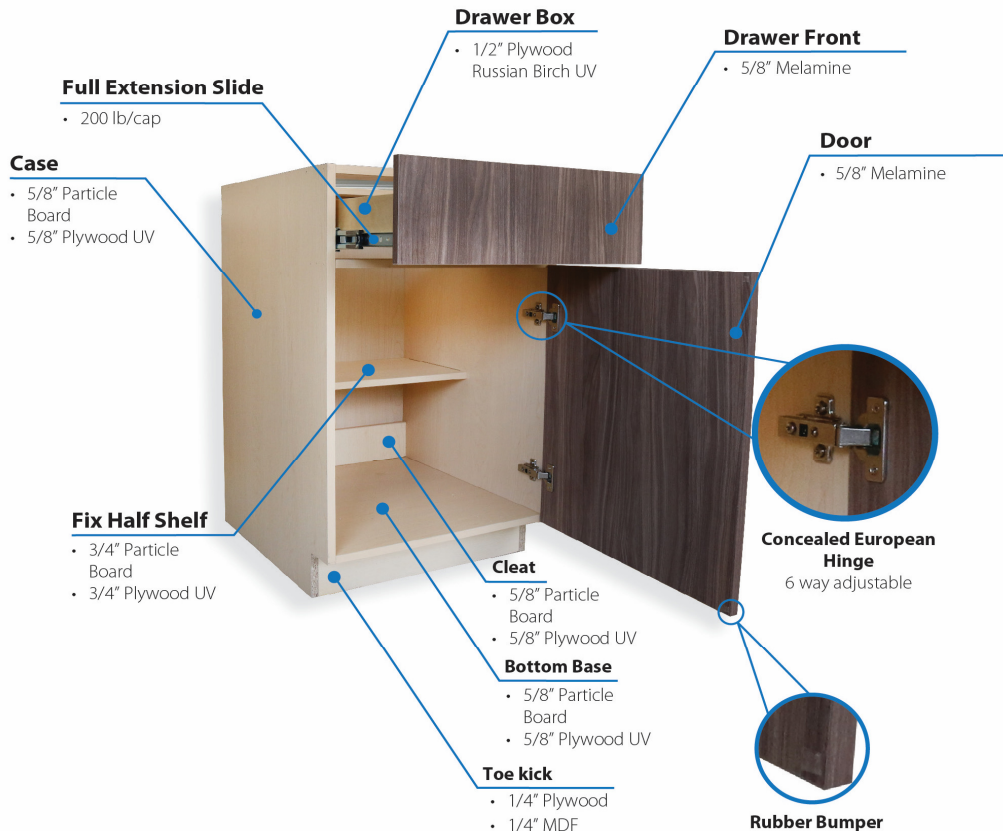

*Fees apply for Card payments **Prices may change without notice

Contact us: 956-461-0682 orderprocess@kapalindustries.com

Store Name _____

PO# _____